

DEPARTMENT OF PLANNING		
DATE	FILE	
14/09/2015	152593	

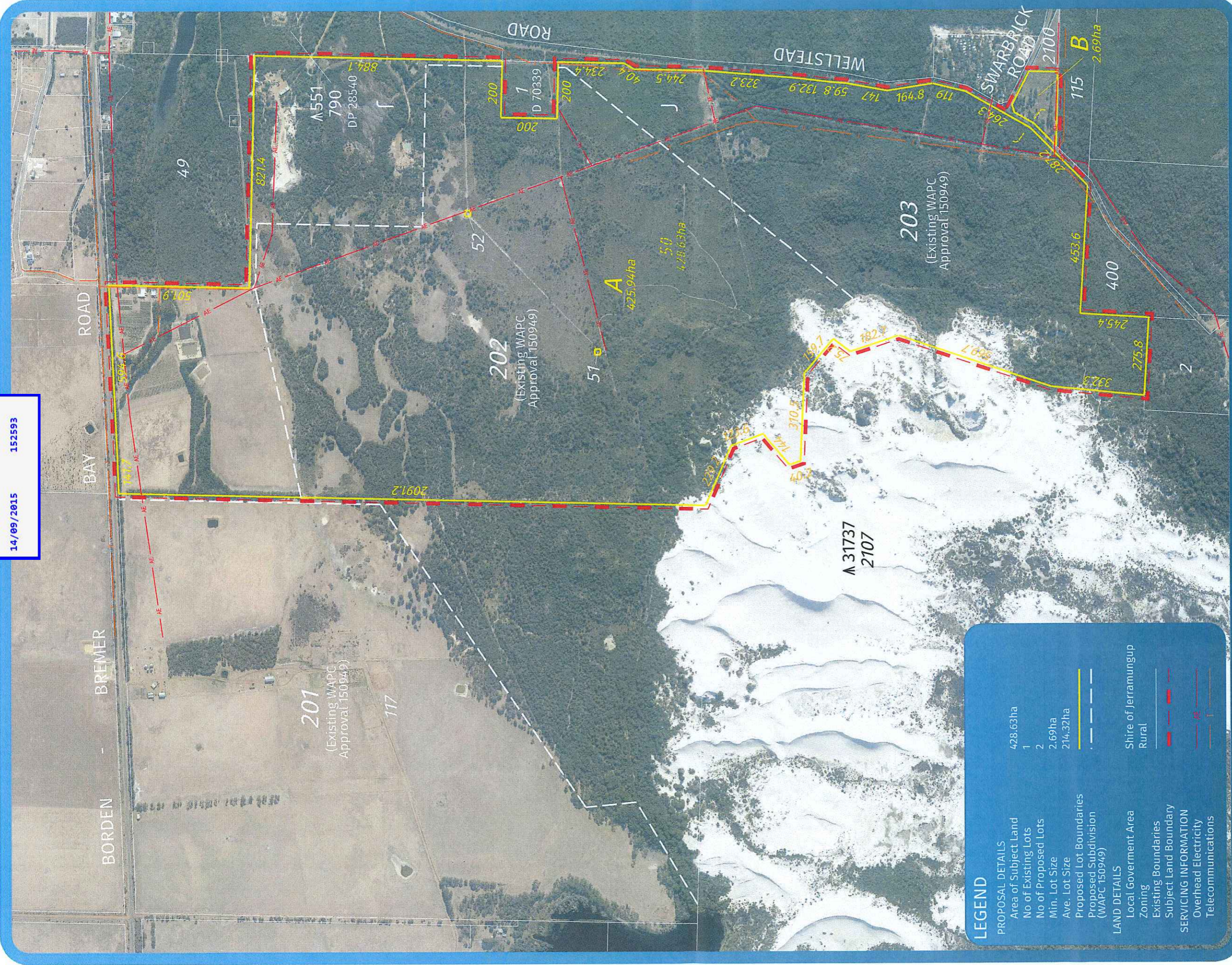

**LEGEND**

**PROPOSAL DETAILS**

- Area of Subject Land: 428.63ha
- No of Existing Lots: 1
- No of Proposed Lots: 2
- Min. Lot Size: 2.69ha
- Ave. Lot Size: 214.32ha
- Proposed Lot Boundaries: ————
- Proposed Subdivision (WAPC 150949): ————

**LAND DETAILS**

- Local Government Area: Shire of Jeramungup
- Zoning: Rural
- Existing Boundaries: ————
- Subject Land Boundary: ————

**SERVICING INFORMATION**

- Overhead Electricity: ————
- Telecommunications: ————

**PLAN OF SUBDIVISION**  
 Lot 50 on DP 37534  
 Wellstead Road,  
 Bremer Bay

**Harley Dykstra**  
 PLANNING & SURVEY SOLUTIONS

REV	DESCRIPTION	DATE	CHECKED	DRAWING No
A	Original Drawing	14/08/15	DC 14/08/15	20294-06A.dgn

SCALE AT A3 1:12500

ALL DISTANCES ARE IN METRES

ALBANY OFFICE:  
 The Serpentine Road, ALBANY WA 6330  
 Ph: (08) 9421 1544  
 E: albam@harleydykstra.com.au  
 www.harleydykstra.com.au  
 Offices also at Bunbury, Busselton, Kelmscott and Perth

**COPYRIGHT:**  
 This document is and shall remain the property of HARLEY DYKSTRA. The document may only be used for the purpose for which it was commissioned and in accordance with the terms of engagement for the commission. Unauthorised use of this document in any form whatsoever is prohibited.  
 No Title Plan has been prepared for planning purposes. Areas, Contours and Dimensions shown are subject to survey.

**DIAL BEFORE YOU DIG**  
 www.100.com.au